



Scale: 1:5,000
 Drawn: 14.01.2019
 By: AHM/CBC
 Plan No: 21

A421 Dualling: Proposed Extinguishment, Creation and Diversion of Public Rights of Way in Aspley Guise and Hulcote and Salford

HIGHWAYS ACT

Paths to be Extinguished

- Aspley Guise FP 1 A-B
- Aspley Guise FP 2 C-G
- Hulcote & Salford FP 10 J-K
- Aspley Guise FP 32 K-L

Paths to be Diverted

- Aspley Guise BW 26 C-D-E-F
- Aspley Guise FP 2 H-I

Paths to be Created

- Aspley Guise FP 35 T-U-V-W-X-Y

Unaffected Footpaths and Bridleways

- FP
- BW

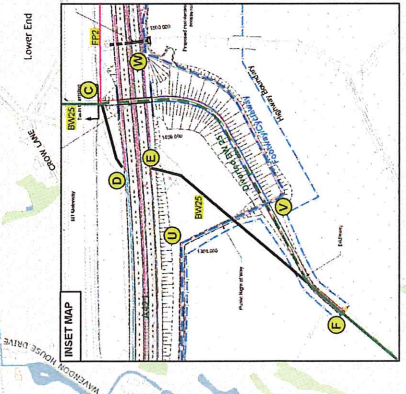
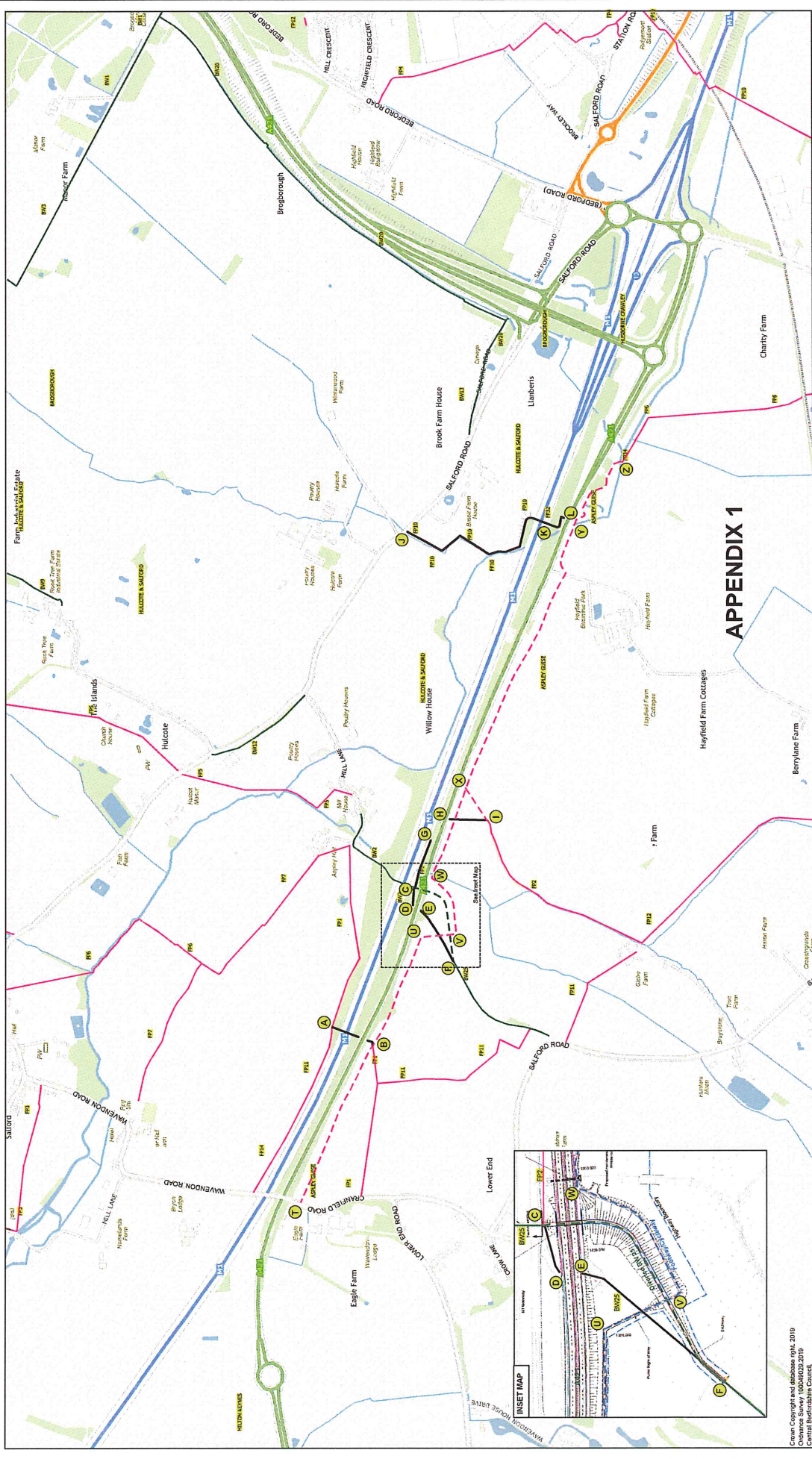

Copyright and database right, 2019
 Central Bedfordshire Council

